Otsego County and Surrounding Area

Snowmobile trails provided as of Nov 1, 2005. Please contact individual clubs for any more recent trail changes.

Snowmobile trails
- Corridor (state funded)
- Secondary (state funded)
- Local
- Interstate
- U.S. Highways
- State Highways
- County roads
- Gas stations
- Advertisers
- Clubhouses

Otsego County

PLAINFIELD · RICHFIELD · SPRINGFIELD · EXETER · OTSEGO · CHERRY VALLEY · SHARON · EDMESTON · BURLINGTON · MIDDLEFIELD · ROSEBOOM · SEWARD · DECATUR · HARTWICK · NEW LISBON · WESTFORD · PITTSFIELD · LAURENS · MILFORD · MARYLAND · WORCESTER · MORRIS · ONEONTA · BUTTERNUTS · OTEGO · UNADILLA · MEREDITH · FRANKLIN

Montgomery County · Schoharie County · Delaware County · Chenango County · Otsego County

Walking Together for the Benefit of ALL New York State Snowmobilers
NYSSA
Join Today & Help Preserve Our Trails
www.nyservusesc.org
E-Mail nyssa@aol.com
"Action Today Means Trails Tomorrow"

Other Businesses
- American Homes
- Andista Products, LTD
- Aqua Valley Springs
- Barton-Buller Graphics
- Bimie Bus Service
- Brewery Ommegang
- Byrne Cider Mill
- LaBruzzo Construction
- Lamoni Engineers
- Mercury Publications
- Otsego Hardware
- William E. Shelasum Attorney

Automotive
- Flint's Garage
- Patterson Equipment
- Skinner & Samuels
- Smith Ford Mercury
- Springfield Tractor & Implement
- Tim's Garage

Lodging
- The Country Moose Lodge
- The Elm Inn
- Holiday Inn - Oneonta
- Holiday Inn Express
- KOA's Restaurant and Motel
- Village Motel

Fuel/Food
- Log House Mini-Mart
- Morton's Gas
- Schuyler Lake General Store
- Stewart's, as o
- Taylor Mini Mart
- United Refining/Red Apple

Food/Spirits
- Twenty Three West Bar & Grill
- Cooperstown Country Club
- Chef Dino
- Country Rock Cafe
- The Elm Inn
- Dino's Bar & Grill
- Jack's Pub
- Holiday Inn - Oneonta
- Holiday Inn Express
- Jackie's Restaurant
- KOA's Restaurant and Motel
- New York Pizzeria
- O'Hanlon's Steakhouse
- Price Chopper
- Red Pines Golf Course
- Route 80 Bowl
- Spike's Pizza & Grocery
- Triangle Tavern
- Vinny & Lucy's Pizzeria & Deli

Sports/Recreation
- Berne Motor Sales
- Bobnick's Tractor & Snowmobile
- Holding's Fish Farm
- Kuterdale LLC
- Oneonta Motor Sports
- Otsego County Tourism
- Performance Recreation
- Red Pines Golf Course
- Stanford Motor Sports
- Valley Recreation

Realtors
- Mary Ann Larkin Realty

Insurance
- Fred Ames Insurance
- Gary S. Jennings Insurance
- Don Marsh Agency

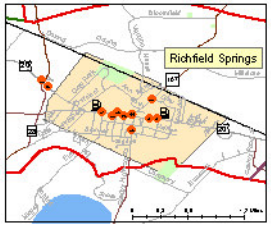

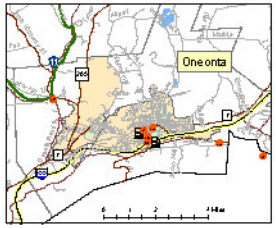

0 2 4 8 Miles

DATA SOURCES: Census 2000/TIGER – Boundaries, roads, surface water, landmarks
NYS State Office of Parks, Recreation & Historic Preservation – state funded snowmobile trails May 2005
Cooperstown Snowtoppers – trail change, Oct '05; local trail, Aug '05
Edmeston Panther Trax – trail change, Oct '05
Milford Snow Trekkers – trail changes, Oct '05
Sharon Pathfinders – trail changes, Oct '05; trail change, Oct '05

Data used for all mapping is only as accurate as the source provided.
MVGIS is not responsible for the use or interpretation of the final map products.

MVGIS
11/27/05

Elton Snowmobile Parts Inc.
607-434-8270
Otsego Snow Travelers
607-263-5174
www.edmestonpanthertrax.com
Milford Snowtrekkers
P.O. Box 411
MILFORD, NEW YORK